

Project :

Location :

Galway and Mayo, West of Ireland

Area : 200 m2 - 450 m2

Stage : Completed and Planning

Description :

The detached housing boom in Ireland has been an opportunity to explore design approaches based on site variants, context and integration, budget and planning; but also a challenge to get client needs and wants, and ultimately produce a site specific response that is rooted in sustainability and rationality and yet has individual expression.

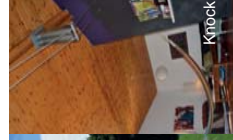

Knockmore House :highly efficient construction in rural environment .270 m2



Dooley House :Highly efficient construction in luxury suburban area. 380 m2

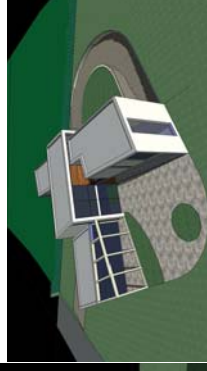

Holland House :Highly efficient construction in coastal suburban area. 200m2

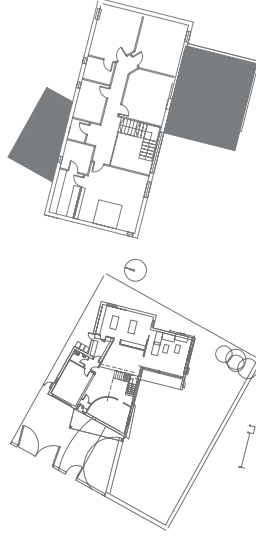

Fitzgerald House :Highly efficient construction in luxury suburban area. 280 m2

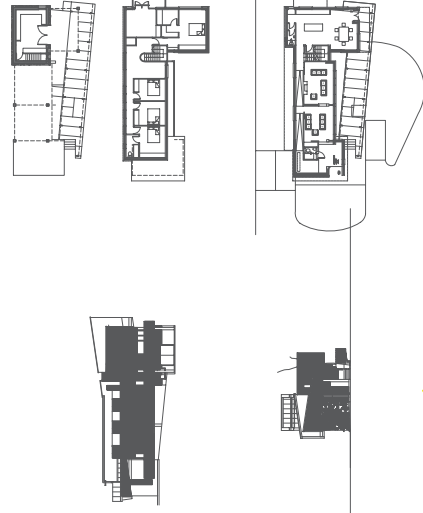

SOTOPARRA

SOTOPARRA

architecture + design ltd.

Knockmore Ballinacra County Mayo Ireland
t: +353 (0) 94 8318108
f: +353 (0) 94 9248926
e: juansotoparr@gmail.com
w: www.sotoparra.com